

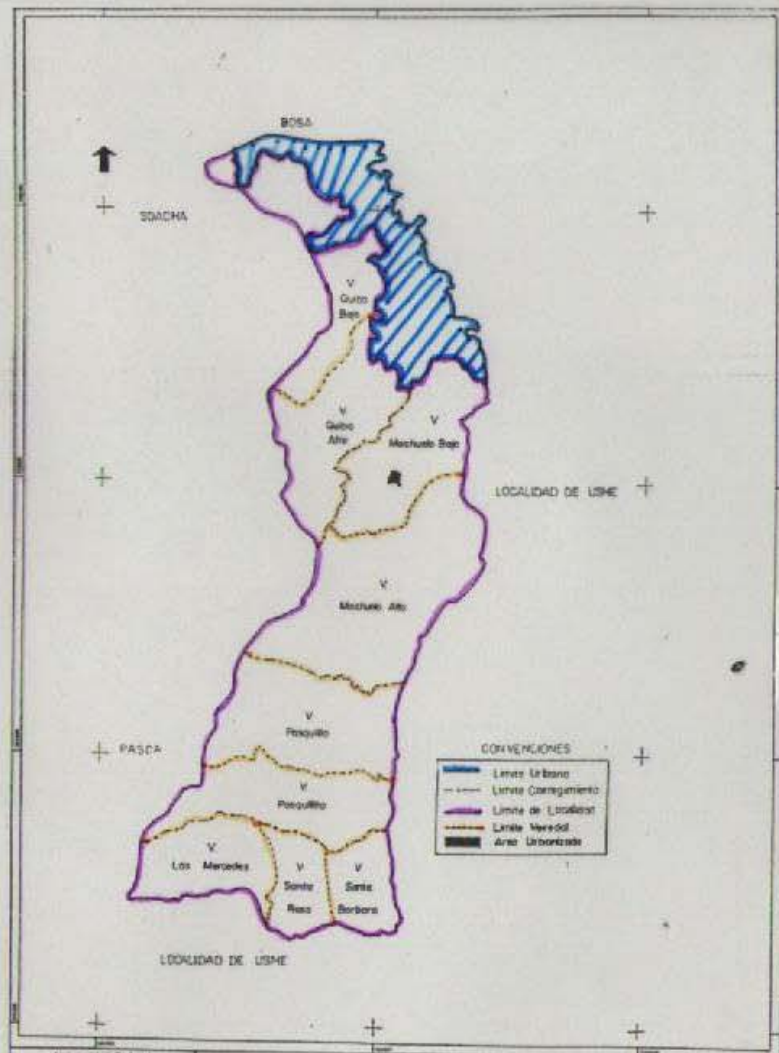

CENTRO DE GESTIÓN  
AMBIENTAL DE CIUDAD  
BOLIVAR

# LOCALIZACION DEL AREA DE ESTUDIO

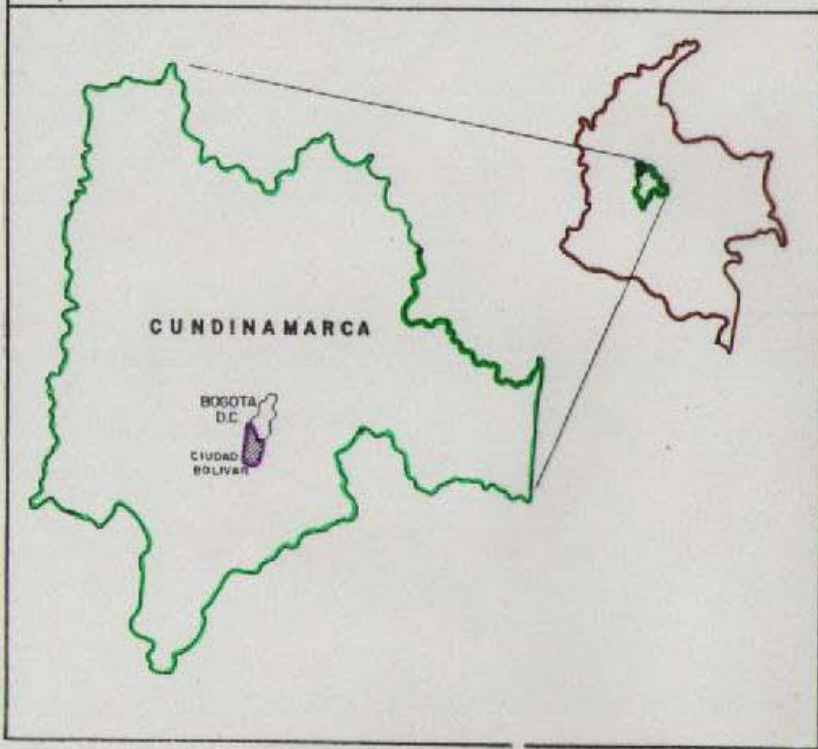

- CONVENIONES
- Límite Urbano
  - Límite Congregativo
  - Límite de Localidad
  - Límite Mercedal
  - Área Urbanizada

|  |   |   |                           |                        |
|--|---|---|---------------------------|------------------------|
| Universidad Central<br>Facultad José de Caldas<br>Facultad del Medio Ambiente y de<br>Recursos Naturales | DIAGNOSTICO DE LAS AREAS<br>RURALES<br>CIUDAD BOLIVAR | MAPA DE<br>DIVISION POLITICO ADMINISTRATIVA | Escala<br><b>1:25,000</b> | Fecha<br>Marzo de 1996 |
|--|---|---|---------------------------|------------------------|

# CONFORMACIÓN GENERAL

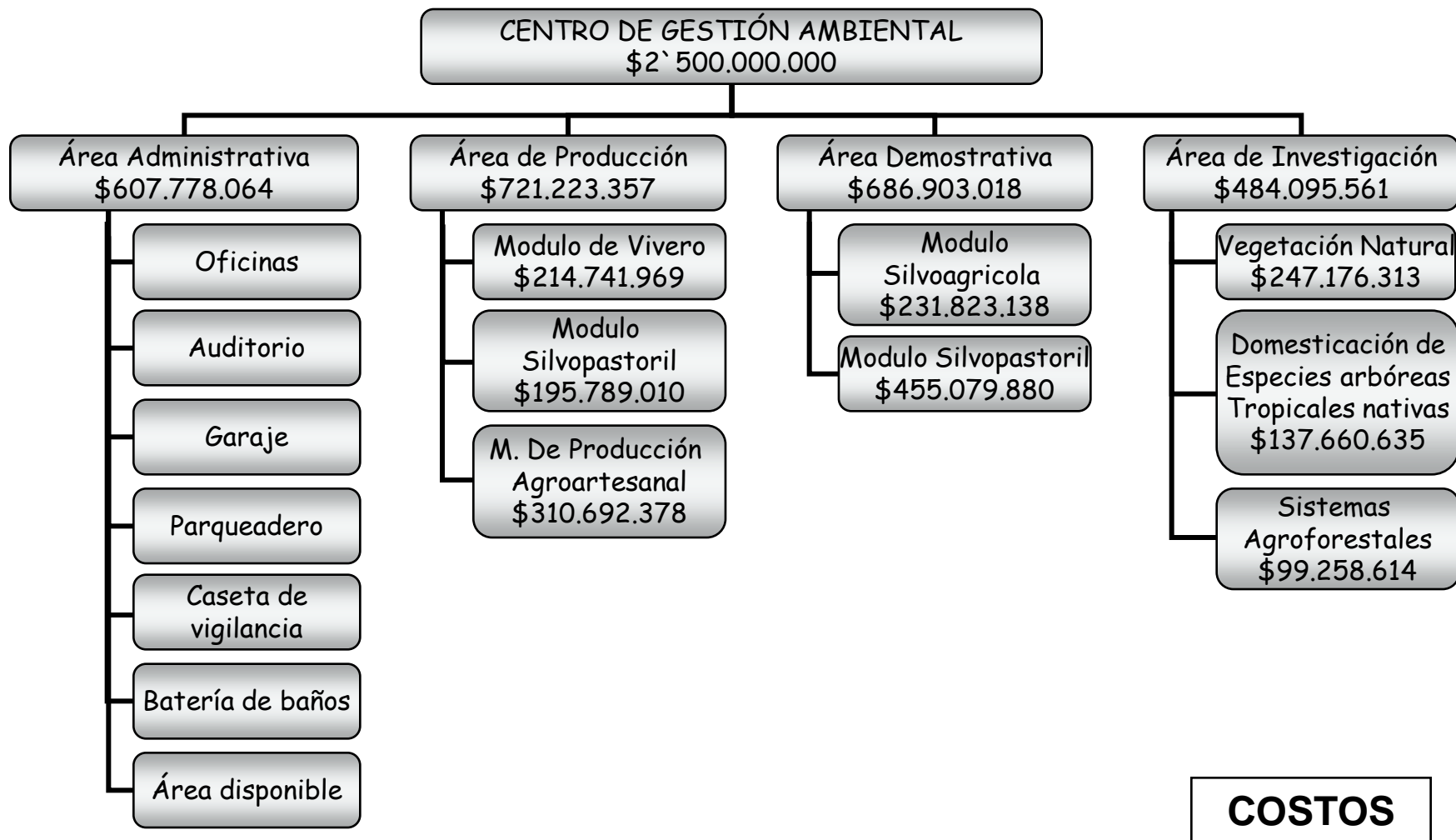

# AREA DE ADMINISTRATIVA

## DISPOSICIÓN GENERAL

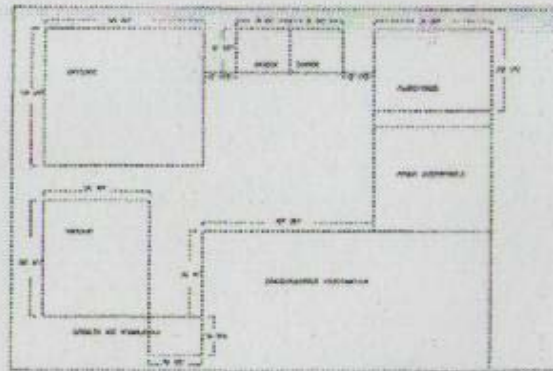

## DISPOSICIÓN DE OFICINAS

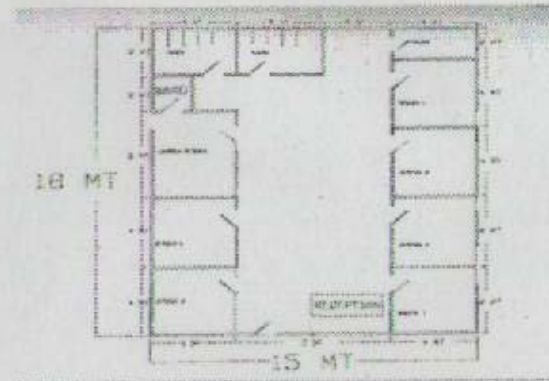

## TIPOS DE OFICINAS

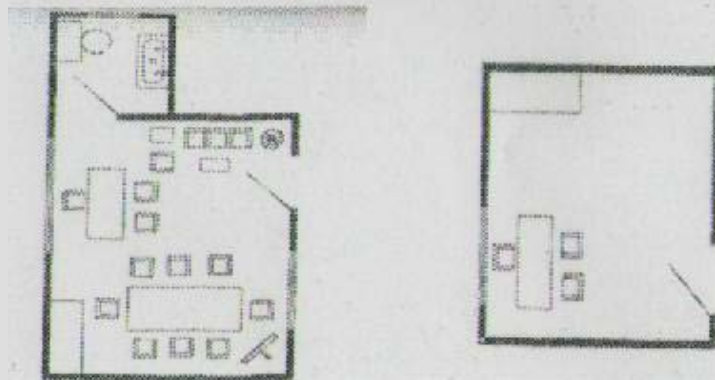

## AUDITORIO

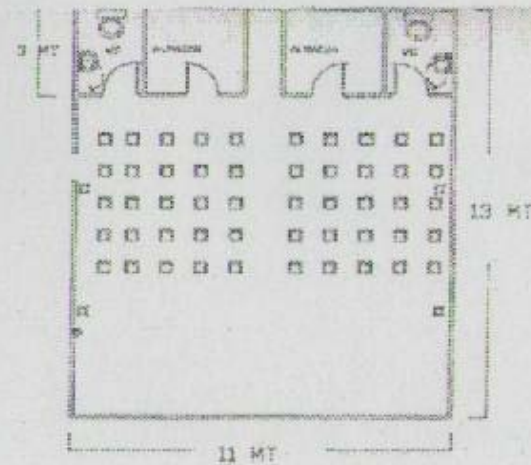

**SIGUIENTE** 



# AREA DE PRODUCCIÓN

## VIVERO (1.85 Ha)

DISPOSICIÓN GENERAL



ERAS DE GERMINACION

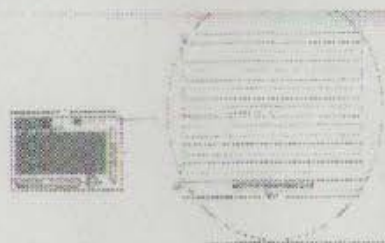

ERAS DE CRECIMIENTO

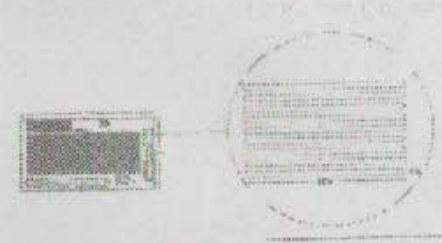

## MODULO SILVOPASTORIL (12.8 Ha)

MODELO EN FAJAS



M. EN CORTINAS  
ROMPEVIENTOS

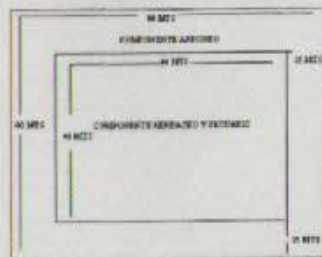

PLANO GENERAL  
DE PLANTACION

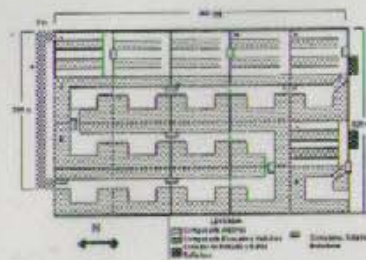

PLANO DE ROTACION  
DEL GANADO

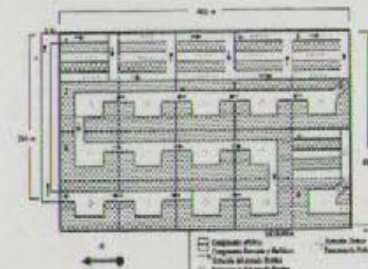

# AREA DE PRODUCCIÓN

## MODULO DE PRODUCCIÓN AGROARTESANAL

COMPONENTE AGRICOLA

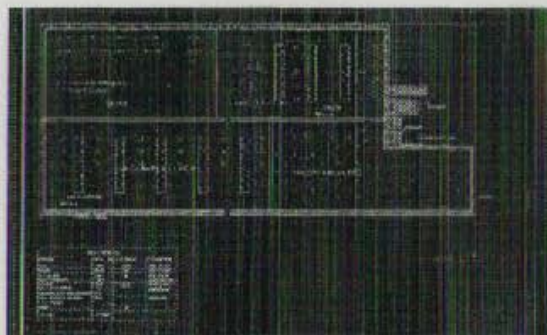

COMPONENTE PECUARIO

ESTABLO

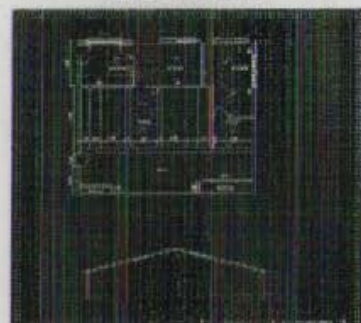

CONEJERA

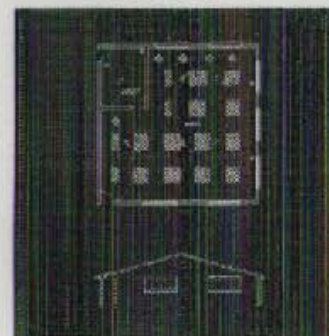

AREA DE TRANSFORMACIÓN



AREA DE CAPACITACIÓN

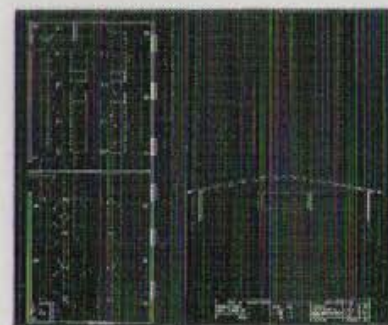

← ATRAS

ADELANTE →



# AREA DEMOSTRATIVA

## MODULOS SILVOAGRICOLA Y SILVOPASTORIL

### SILVOAGRICOLA

#### CULTIVOS PERMANENTES

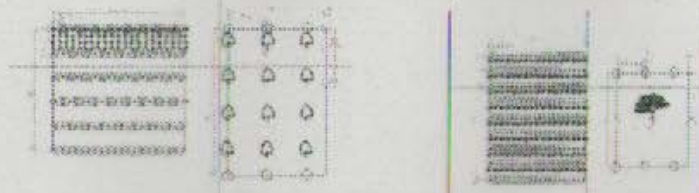

#### CULTIVOS SEMIPERMANENTES

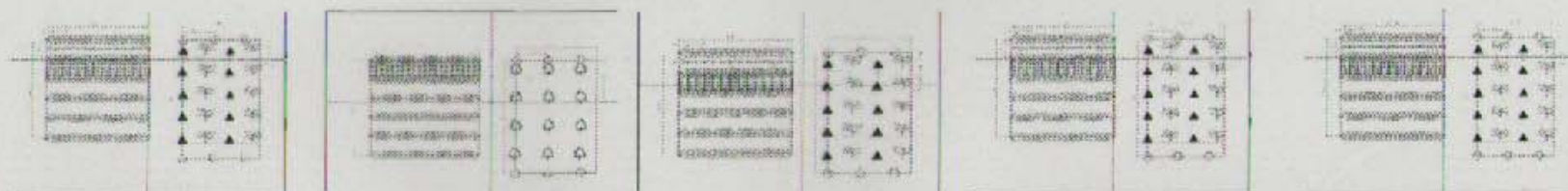

#### CULTIVOS TRANSITORIOS

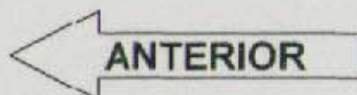
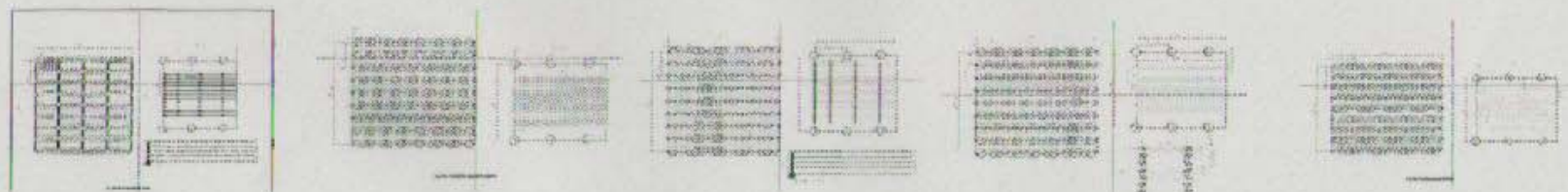

SILVOPASTORIL

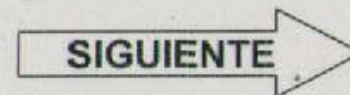

# DISTRIBUCION DE COMPONENTES EN EL MODULO SILVOPASTORIL

## MODELO DE FAJAS

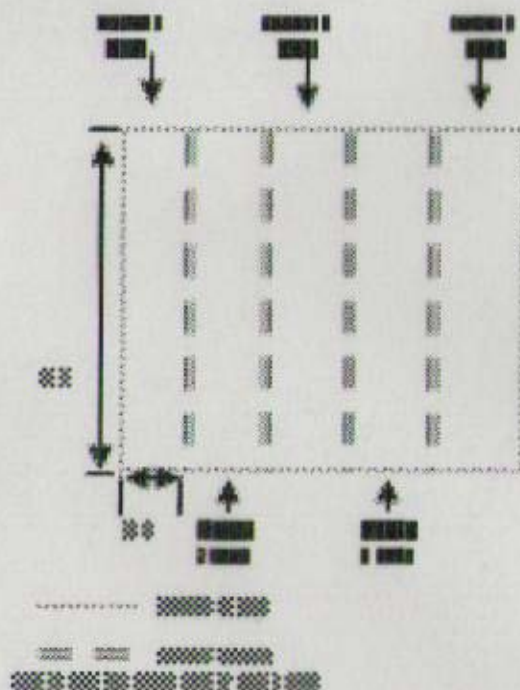

## MODELO DE CERCAS VIVAS

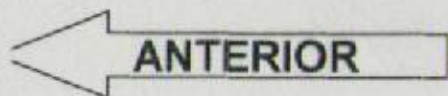
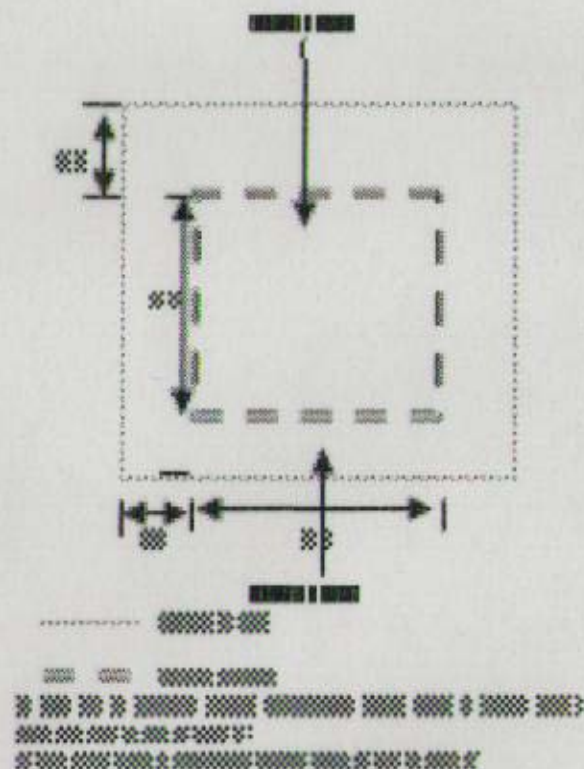



# ÁREA DE INVESTIGACIÓN

VEGETACIÓN NATURAL (RELACIÓN PÁRAMO- RECURSO HÍDRICO)

| PARCELA | A  | B  | C  | D  |
|---------|----|----|----|----|
| I       | CF | LP | LF | CF |
| II      | LP | CF | CP | LF |
| III     | LP | LF | CF | CP |

DOMESTICACIÓN DE ESPECIES ARBÓREAS TROPICALES NATIVAS



SISTEMAS AGROFORESTALES

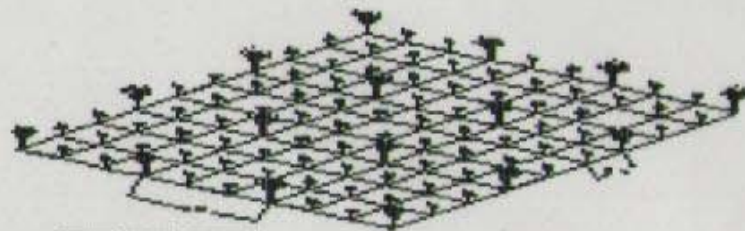

← ANTERIOR

SIGUIENTE →